RE: Login Error Message- (UNCLASSIFIED) - Message (Plain Text)

File Edit View Insert Format Tools Actions Help

Send | Attach as Adobe PDF | Options...

From...

To... Higgins, DJ Ms CIV USA <dj.higgins@EUR.ARMY.MIL>; APPL ATAAPS

Cc...

Subject: RE: Login Error Message- (UNCLASS

Is she using Internet explorer
Be sure they use the url and no
Make sure that the automaticall
Internet explorer - tools - int

Feel free to contact us for any

-----Original Message-----
From: Higgins, DJ Ms CIV USA [r
Sent: Friday, April 02, 2010 6:
To: APPL ATAAPS
Subject: FW: Login Error Messag

Classification: UNCLASSIFIED
Caveats: NONE

Please see the error below?

She's still getting the followi

MAJ Rachel J. Alessandro

Userid: ralessan

Password: tinkertinker123$$

v/r

Hilair Peters, Jr.
Chief, Admin Services Branch
OPS/CIS, USAREUR G-6
*hilair.petersjr@eur.army.mil ATT
*DSN: 314-370-9651 LOCAL - 06221-579651 INT'L - 011-49-6221-57-9651
*FAX: 314-370-8889 LOCAL - 06221-57-8889 INT'L - 011-49-6221-57-8889

-----Original Message-----
From: Higgins, DJ Ms CIV USA
Sent: Wednesday, March 31, 2010 3:23 PM
To: Peters, Hilair CIV USA

ATAAPS Home Page - Windows Internet Explorer

https://ataaps.csd.disa.mil/

File Edit View Favorites Tools Help

ATAAPS Home Page

Page Tools

t of Defense
APS
ce and Production System

OD

A	OUSD AT&L	USMEPCOM
	OUSDI	WHS
PE	OUSD Policy	
	RRMC	

Trusted sites 100%

Internet Options

General | Security | Privacy | Content | Connections | Programs | Advanced

Home page

To create home page tabs, type each address on its own line.

https://ataaps.csd.disa.mil/

Use current | Use default | Use blank

Browsing history

Delete temporary files, history, cookies, saved passwords, and web form information.

Delete... | Settings

Search

Change search defaults. | Settings

Tabs

Change how webpages are displayed in tabs. | Settings

Appearance

Colors | Languages | Fonts | Accessibility

Some settings are managed by your system administrator.

OK | Cancel | Apply

Start | ATAAPS STUFF - Micros... | FW: Login Error Messag... | RE: Login Error Message... | D:\oracle\product\10.2.... | Oracle Enterprise Manag... | ATAAPS Home Page -... | 6:43

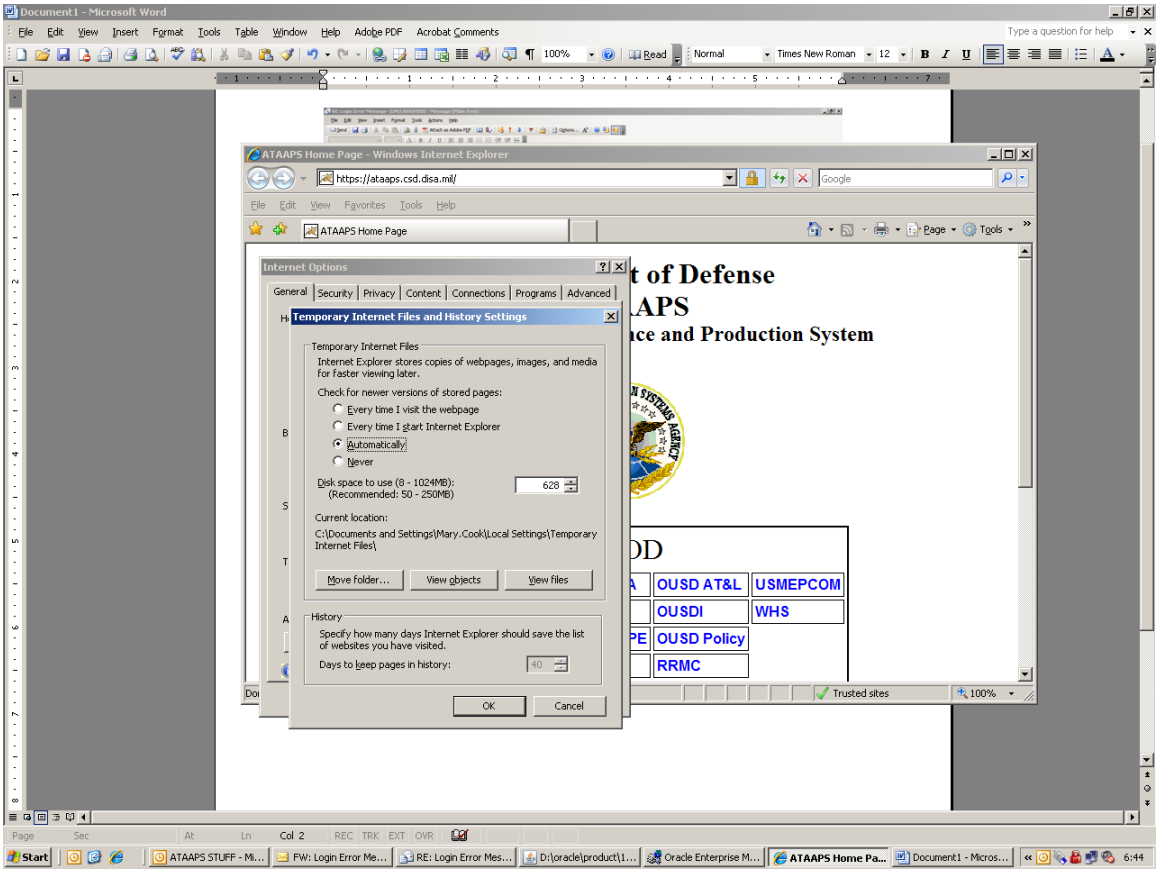
Document1 - Microsoft Word
File Edit View Insert Format Tools Table Window Help Adobe PDF Acrobat Comments
ATAAPS Home Page - Windows Internet Explorer
https://ataaps.csd.disa.mil/
File Edit View Favorites Tools Help
ATAAPS Home Page
Internet Options
General Security Privacy Content Connections Programs Advanced
Temporary Internet Files and History Settings
Temporary Internet Files
Internet Explorer stores copies of webpages, images, and media for faster viewing later.
Check for newer versions of stored pages:
Every time I visit the webpage
Every time I start Internet Explorer
Automatically
Never
Disk space to use (8 - 1024MB):
(Recommended: 50 - 250MB)
628
Current location:
C:\Documents and Settings\Mary.Cook\Local Settings\Temporary Internet Files\
Move folder... View objects View files
History
Specify how many days Internet Explorer should save the list of websites you have visited.
Days to keep pages in history:
40
OK Cancel
OUSD AT&L
USMEPCOM
OUSDI
WHS
OUSD Policy
RRMC
Trusted sites
100%

RE: Login Error Message- (UNCLASSIFIED) - Message (Plain Text)

File Edit View Insert Format Tools Actions Help

Send | Attach as Adobe PDF | Options...

From...

To... Higgins, DJ Ms CIV USA <dj.higgins@EUR.ARMY.MIL>; APPL ATAAPS

Cc...

Subject: RE: Login Error Message- (UNCLASS

Is she using Internet explorer
Be sure they use the url and no
Make sure that the automaticall
Internet explorer - tools - int
Then go to the content tab

Feel free to contact us for any

-----Original Message-----
From: Higgins, DJ Ms CIV USA [m
Sent: Friday, April 02, 2010 6:
To: APPL ATAAPS
Subject: FW: Login Error Messag

Classification: UNCLASSIFIED
Caveats: NONE

Please see the error below?

She's still getting the followi

MAJ Rachel J. Alessandro

Userid: ralessan

Password: tinkertinker123$$

v/r

Hilair Peters, Jr.
Chief, Admin Services Branch
OPS/CIS, USAREUR G-6
*hilair.petersjr@eur.army.mil ATTN: AEAIM-R, Unit 29351, APO AE 09014
*DSN: 314-370-9651 LOCAL - 06221-579651 INT'L - 011-49-6221-57-9651
*FAX: 314-370-8889 LOCAL - 06221-57-8889 INT'L - 011-49-6221-57-8889

-----Original Message-----
From: Higgins, DJ Ms CIV USA
Sent: Wednesday, March 31, 2010 3:23 PM

ATAAPS Home Page - Windows Internet Explorer

https://ataaps.csd.disa.mil/

File Edit View Favorites Tools Help

ATAAPS Home Page

Page Tools

t of Defense
APS
ce and Production System

OD

A	OUSD AT&L	USMEPCOM
	OUSDI	WHS
PE	OUSD Policy	
	RRMC	

Trusted sites 100%

Internet Options

General | Security | Privacy | Content | Connections | Programs | Advanced

Content Advisor

Ratings help you control the Internet content that can be viewed on this computer.

Enable... Settings

Certificates

Use certificates for encrypted connections and identification.

Clear SSL state Certificates Publishers

AutoComplete

AutoComplete stores previous entries on webpages and suggests matches for you. Settings

Feeds

Feeds provide updated content from websites that can be read in Internet Explorer and other programs. Settings

Some settings are managed by your system administrator.

OK Cancel Apply

Start | ATAAPS STUFF - Mi... | FW: Login Error Me... | RE: Login Error Mes... | D:\oracle\product\1... | Oracle Enterprise M... | ATAAPS Home Pa... | Document1 - Micros... | 6:45

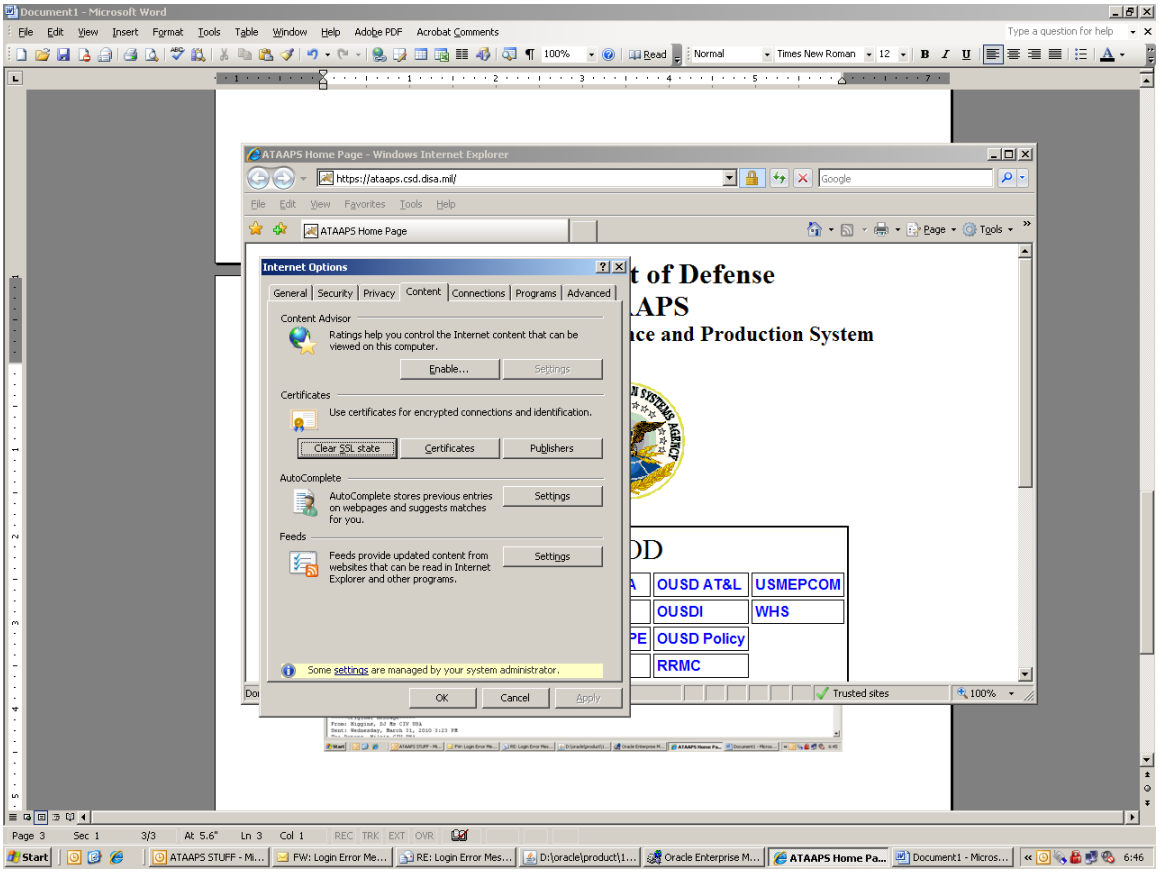
Document1 - Microsoft Word
File Edit View Insert Format Tools Table Window Help Adobe PDF Acrobat Comments
Type a question for help
Normal
Times New Roman
12
100%
Read
ATAAPS Home Page - Windows Internet Explorer
https://ataaps.csd.disa.mil/
Google
File Edit View Favorites Tools Help
ATAAPS Home Page
Page
Tools
Internet Options
General Security Privacy Content Connections Programs Advanced
Content Advisor
Ratings help you control the Internet content that can be viewed on this computer.
Enable...
Settings
Certificates
Use certificates for encrypted connections and identification.
Clear SSL state
Certificates
Publishers
AutoComplete
AutoComplete stores previous entries on webpages and suggests matches for you.
Settings
Feeds
Feeds provide updated content from websites that can be read in Internet Explorer and other programs.
Settings
Some settings are managed by your system administrator.
OK
Cancel
Apply
t of Defense
APS
ce and Production System
OD
OUSD AT&L
USMEPCOM
OUSDI
WHS
OUSD Policy
RRMC
Trusted sites
100%
Page 3 Sec 1 3/3 At 5.6" Ln 3 Col 1 REC TRK EXT OVR
Start
ATAAPS STUFF - Mi...
FW: Login Error Me...
RE: Login Error Mes...
D:\oracle\product\1...
Oracle Enterprise M...
ATAAPS Home Pa...
Document1 - Micros...
6:46