Hohenfels Training Area
Camp Poellnricht
Area Facilities

N W E S

Scale 1:1,700

0 12.5 25 50 75 100 Meters

JMRC ITAM Office
DSN 520-5253 or 520-5488
https://srp.usareur.mil

The information in this map is for reference purposes only and is only as accurate as the information when it was provided by the community agency.
The ITAM office is not responsible for any information regarding hours or days.

This material is For Official Use Only.
Unauthorized reproduction, distribution, publication or exhibition of this material is STRICTLY PROHIBITED.

Ver 1.0 - 09 Jan 2009

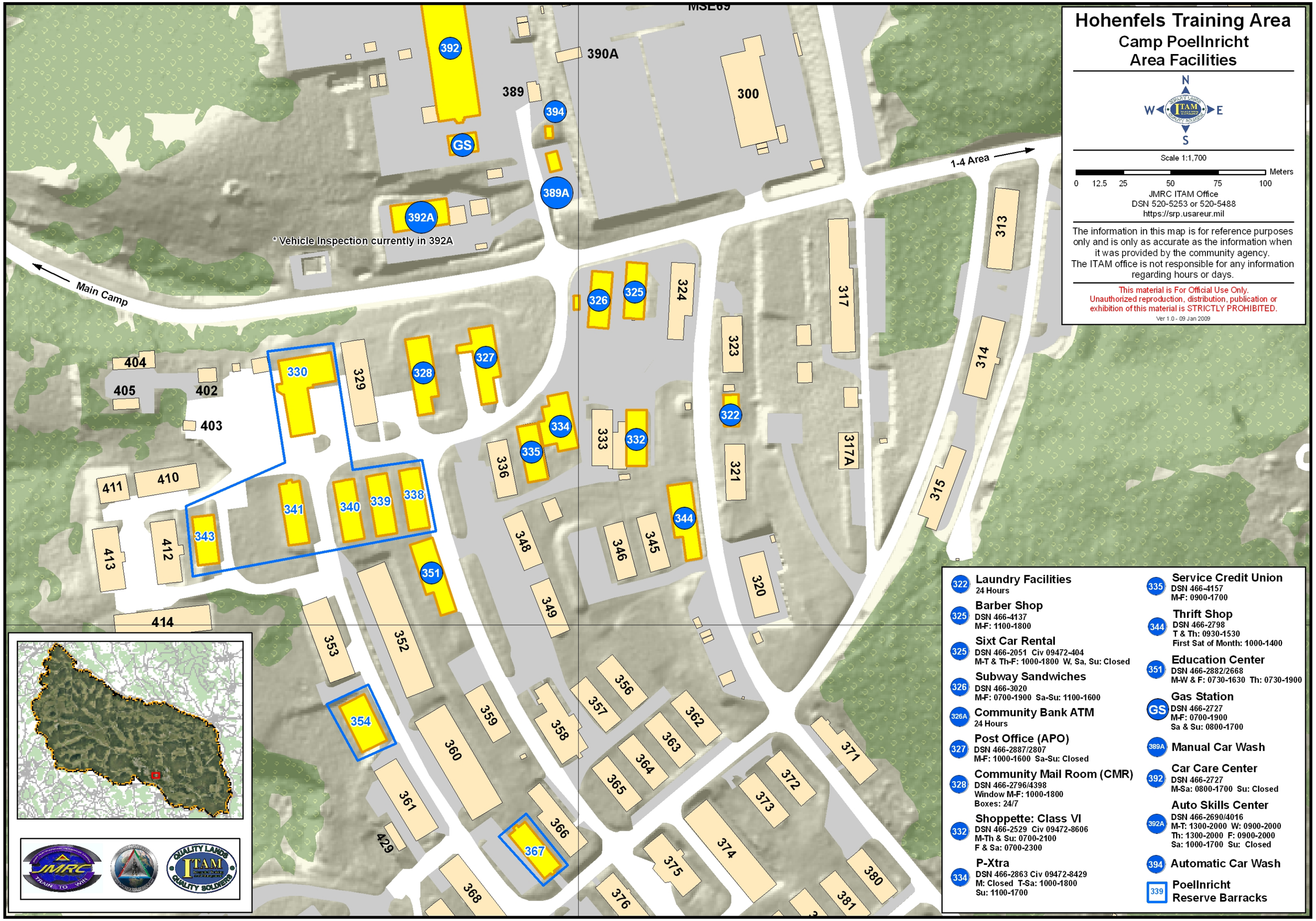

322 **Laundry Facilities**
24 Hours

325 **Barber Shop**
DSN 466-4137
M-F: 1100-1800

325 **Sixt Car Rental**
DSN 466-2051 Civ 09472-404
M-T & Th-F: 1000-1800 W, Sa, Su: Closed

326 **Subway Sandwiches**
DSN 466-3020
M-F: 0700-1900 Sa-Su: 1100-1600

326A **Community Bank ATM**
24 Hours

327 **Post Office (APO)**
DSN 466-2887/2807
M-F: 1000-1600 Sa-Su: Closed

328 **Community Mail Room (CMR)**
DSN 466-2796/4398
Window M-F: 1000-1800
Boxes: 24/7

332 **Shoppette: Class VI**
DSN 466-2529 Civ 09472-8606
M-Th & Su: 0700-2100
F & Sa: 0700-2300

334 **P-Xtra**
DSN 466-2863 Civ 09472-8429
M: Closed T-Sa: 1000-1800
Su: 1100-1700

335 **Service Credit Union**
DSN 466-4157
M-F: 0900-1700

344 **Thrift Shop**
DSN 466-2798
T & Th: 0930-1530
First Sat of Month: 1000-1400

351 **Education Center**
DSN 466-2882/2668
M-W & F: 0730-1630 Th: 0730-1900

GS **Gas Station**
DSN 466-2727
M-F: 0700-1900
Sa & Su: 0800-1700

389A **Manual Car Wash**

392 **Car Care Center**
DSN 466-2727
M-Sa: 0800-1700 Su: Closed

392A **Auto Skills Center**
DSN 466-2690/4016
M-T: 1300-2000 W: 0900-2000
Th: 1300-2000 F: 0900-2000
Sa: 1000-1700 Su: Closed

394 **Automatic Car Wash**

339 **Poellnricht Reserve Barracks**